



# Merchant Transport Utility

## User Guide

Version 1.0.9

Last update: 03-SEP-2009

**Legal Disclaimer**

Apache License  
Version 2.0, January 2004  
<http://www.apache.org/licenses/>

**TERMS AND CONDITIONS FOR USE, REPRODUCTION, AND DISTRIBUTION****1. Definitions.**

"License" shall mean the terms and conditions for use, reproduction, and distribution as defined by Sections 1 through 9 of this document.

"Licensor" shall mean the copyright owner or entity authorized by the copyright owner that is granting the License.

"Legal Entity" shall mean the union of the acting entity and all other entities that control, are controlled by, or are under common control with that entity. For the purposes of this definition, "control" means (i) the power, direct or indirect, to cause the direction or management of such entity, whether by contract or otherwise, or (ii) ownership of fifty percent (50%) or more of the outstanding shares, or (iii) beneficial ownership of such entity.

"You" (or "Your") shall mean an individual or Legal Entity exercising permissions granted by this License.

"Source" form shall mean the preferred form for making modifications, including but not limited to software source code, documentation source, and configuration files.

"Object" form shall mean any form resulting from mechanical transformation or translation of a Source form, including but not limited to compiled object code, generated documentation, and conversions to other media types.

"Work" shall mean the work of authorship, whether in Source or Object form, made available under the License, as indicated by a copyright notice that is included in or attached to the work (an example is provided in the Appendix below).

"Derivative Works" shall mean any work, whether in Source or Object form, that is based on (or derived from) the Work and for which the editorial revisions, annotations, elaborations, or other modifications represent, as a whole, an original work of authorship. For the purposes of this License, Derivative Works shall not include works that remain separable from, or merely link (or bind by name) to the interfaces of, the Work and Derivative Works thereof.

"Contribution" shall mean any work of authorship, including the original version of the Work and any modifications or additions to that Work or Derivative Works thereof, that is intentionally submitted to Licensor for inclusion in the Work by the copyright owner or by an individual or Legal Entity authorized to submit on behalf of the copyright owner. For the purposes of this definition, "submitted" means any form of electronic, verbal, or written communication sent to the Licensor or its representatives, including but not limited to communication on electronic mailing lists, source code control systems, and issue tracking systems that are managed by, or on behalf of, the Licensor for the purpose of discussing and improving the Work, but excluding communication that is conspicuously marked or otherwise designated in writing by the copyright owner as "Not a Contribution."

"Contributor" shall mean Licensor and any individual or Legal Entity on behalf of whom a Contribution has been received by Licensor and subsequently incorporated within the Work.

2. Grant of Copyright License. Subject to the terms and conditions of this License, each Contributor hereby grants to You a perpetual, worldwide, non-exclusive, no-charge, royalty-free, irrevocable copyright license to reproduce, prepare Derivative Works of, publicly display, publicly perform, sublicense, and distribute the Work and such Derivative Works in Source or Object form.
3. Grant of Patent License. Subject to the terms and conditions of this License, each Contributor hereby grants to You a perpetual, worldwide, non-exclusive, no-charge, royalty-free, irrevocable (except as stated in this section) patent license to make, have made, use, offer to sell, sell, import, and otherwise transfer the Work, where such license applies only to those patent claims licensable by such Contributor that are necessarily infringed by their Contribution(s) alone or by combination of their Contribution(s) with the Work to which such Contribution(s) was submitted. If You institute patent litigation against any entity (including a cross-claim or counterclaim in a lawsuit) alleging that the Work or a Contribution incorporated within the Work constitutes direct or contributory patent infringement, then any patent licenses granted to You under this License for that Work shall terminate as of the date such litigation is filed.
4. Redistribution. You may reproduce and distribute copies of the Work or Derivative Works thereof in any medium, with or without modifications, and in Source or Object form, provided that You meet the following conditions:
  - (a) You must give any other recipients of the Work or Derivative Works a copy of this License; and
  - (b) You must cause any modified files to carry prominent notices stating that You changed the files; and
  - (c) You must retain, in the Source form of any Derivative Works that You distribute, all copyright, patent, trademark, and attribution notices from the Source form of the Work, excluding those notices that do not pertain to any part of the Derivative Works; and
  - (d) If the Work includes a "NOTICE" text file as part of its distribution, then any Derivative Works that You distribute must include a readable copy of the attribution notices contained within such NOTICE file, excluding those notices that do not pertain to any part of the Derivative Works, in at least one of the following places: within a NOTICE text file distributed as part of the Derivative Works; within the Source form or documentation, if provided along with the Derivative Works; or, within a display generated by the Derivative Works, if and wherever such third-party notices normally appear. The contents of the NOTICE file are for informational purposes only and do not modify the License. You may add Your own attribution notices within Derivative Works that You distribute, alongside or as an addendum to the NOTICE text from the Work, provided that such additional attribution notices cannot be construed as modifying the License.

You may add Your own copyright statement to Your modifications and

may provide additional or different license terms and conditions for use, reproduction, or distribution of Your modifications, or for any such Derivative Works as a whole, provided Your use, reproduction, and distribution of the Work otherwise complies with the conditions stated in this License.

5. Submission of Contributions. Unless You explicitly state otherwise, any Contribution intentionally submitted for inclusion in the Work by You to the Licensor shall be under the terms and conditions of this License, without any additional terms or conditions. Notwithstanding the above, nothing herein shall supersede or modify the terms of any separate license agreement you may have executed with Licensor regarding such Contributions.
6. Trademarks. This License does not grant permission to use the trade names, trademarks, service marks, or product names of the Licensor, except as required for reasonable and customary use in describing the origin of the Work and reproducing the content of the NOTICE file.
7. Disclaimer of Warranty. Unless required by applicable law or agreed to in writing, Licensor provides the Work (and each Contributor provides its Contributions) on an "AS IS" BASIS, WITHOUT WARRANTIES OR CONDITIONS OF ANY KIND, either express or implied, including, without limitation, any warranties or conditions of TITLE, NON-INFRINGEMENT, MERCHANTABILITY, or FITNESS FOR A PARTICULAR PURPOSE. You are solely responsible for determining the appropriateness of using or redistributing the Work and assume any risks associated with Your exercise of permissions under this License.
8. Limitation of Liability. In no event and under no legal theory, whether in tort (including negligence), contract, or otherwise, unless required by applicable law (such as deliberate and grossly negligent acts) or agreed to in writing, shall any Contributor be liable to You for damages, including any direct, indirect, special, incidental, or consequential damages of any character arising as a result of this License or out of the use or inability to use the Work (including but not limited to damages for loss of goodwill, work stoppage, computer failure or malfunction, or any and all other commercial damages or losses), even if such Contributor has been advised of the possibility of such damages.
9. Accepting Warranty or Additional Liability. While redistributing the Work or Derivative Works thereof, You may choose to offer, and charge a fee for, acceptance of support, warranty, indemnity, or other liability obligations and/or rights consistent with this License. However, in accepting such obligations, You may act only on Your own behalf and on Your sole responsibility, not on behalf of any other Contributor, and only if You agree to indemnify, defend, and hold each Contributor harmless for any liability incurred by, or claims asserted against, such Contributor by reason of your accepting any such warranty or additional liability.

END OF TERMS AND CONDITIONS

APPENDIX: How to apply the Apache License to your work.

To apply the Apache License to your work, attach the following boilerplate notice, with the fields enclosed by brackets "[]" replaced with your own identifying information. (Don't include the brackets!) The text should be enclosed in the appropriate comment syntax for the file format. We also recommend that a file or class name and description of purpose be included on the same "printed page" as the copyright notice for easier

identification within third-party archives.

Copyright [yyyy] [name of copyright owner]

Licensed under the Apache License, Version 2.0 (the "License");  
you may not use this file except in compliance with the License.  
You may obtain a copy of the License at

<http://www.apache.org/licenses/LICENSE-2.0>

Unless required by applicable law or agreed to in writing, software  
distributed under the License is distributed on an "AS IS" BASIS,  
WITHOUT WARRANTIES OR CONDITIONS OF ANY KIND, either express or implied.  
See the License for the specific language governing permissions and  
limitations under the License.

**Table of Contents**

<b>Legal Disclaimer</b> .....	<b>2</b>
<b>Table of Contents</b> .....	<b>6</b>
<b>1. Introduction</b> .....	<b>1</b>
About This Application .....	1
<b>2. Installation and System Requirements</b> .....	<b>2</b>
Installing the Amazon Merchant Transport Utility .....	2
System requirements .....	2
Hardware requirements .....	2
Software requirements (Mac OS X) .....	3
Software requirements (Linux and BSD) .....	3
Before You Start .....	3
Installation Process (Windows) .....	4
Installation Process (Mac OS X) .....	6
Configuration of the Amazon Merchant Transport Utility .....	10
Using the Amazon Merchant Transport Utility .....	13
The Folder Structure .....	13
Dispatching Files .....	14
Getting Processing Reports .....	14
Getting Order and Settlement Reports .....	14
Uninstalling the Amazon Merchant Transport Utility .....	15
<b>3. How the Transport Utility Works</b> .....	<b>16</b>
Timing of Events .....	16
Detailed Description of the Dispatch Process .....	16
Detailed Description of the Processing Report Retrieval Process .....	16
Detailed Description of the Report Retrieval Process .....	16
<b>4. Frequently Asked Questions</b> .....	<b>17</b>
How do I check the status of a feed I have dispatched? .....	17
How do I check for application errors? .....	17
How do I check if my feed did not get dispatched? .....	17
How do I check if my feed failed at Amazon? .....	17
How do I change the root folder, report format or notification details? .....	17
How do I change my account credentials? .....	17
How do I stop/restart the Amazon Merchant Transport Utility? .....	17
<b>5. Troubleshooting</b> .....	<b>19</b>
Cannot Install the Application .....	19
Credentials Cannot Be Verified During Configuration .....	19
Feeds are Not Being Sent .....	19
Reports are Not Being Downloaded .....	20
<b>Licenses</b> .....	<b>21</b>

## 1. Introduction

### About This Application

The Amazon Merchant Transport Utility is designed to make posting files and receiving reports from Amazon as simple as dragging and dropping files into a directory. This application runs automatically behind the scenes, picking up any file placed into the relevant directory and sending it to Amazon and retrieving the results of the feed, as well as order reports and the like, without any need to know the mechanisms of SOAP or having to upload via Seller Central.

This tool could be used in several ways:

- Interactively, so that you can simply save completed text file templates or xml files into the outgoing directory for batch sending to Amazon.
- Part of a distributed application, where correctly formatted database output, or xml output from an integration application, can simply be saved into the outgoing folder, with the report folders checked periodically for new reports – saving the effort of developing the SOAP transport layer.
- Purely as a method of downloading reports from Amazon without e.g. transmitting any product feeds.

## 2. Installation and System Requirements

This section outlines how to install, configure and start using the Amazon Merchant Transport Utility to send and receive information.

### Installing the Amazon Merchant Transport Utility

#### System requirements

- As of this moment, AMTU is available for Microsoft Windows, BSD, Linux and Mac OS X. The program's source code is freely available on the Sourceforge web site (<http://amtu.sourceforge.net>). As the program was written in Java, a program port to different operating system platforms should be possible.
- In case you already have a Java runtime installed on your computer, be advised that AMTU requires Java version 1.4.2 to be used. Later Java versions aren't supported and will affect the program's stability. You can download Java 1.4.2 here in case it's not already installed on your PC: <http://java.sun.com/products/archive/>
- Your SellerCentral account has either been already set to live or is still in its integration phase.
- AMTU can only be used with your SellerCentral account's primary user (admin user). You cannot go into SellerCentral, create an invite for a second (dedicated AMTU) user and then use this user account with AMTU.

#### Hardware requirements

A PC with at least 166 Mhz speed, 64 MB memory along with approx. 70 MB hard disk space is required. **As AMTU sends all data via HTTPS requests, port 443 must not be blocked by a firewall. Note: Port 443 is used by web servers (Apache,IIS,...) - so you can't install AMTU on a PC which hosts a web server.**

#### Software requirements (Windows)



The system requirements for a Windows installation are:

- Windows 98 (1st and 2nd edition) or
- Windows ME or
- Windows NT (service pack 6a) or
- Windows 2000 (service pack 3) or
- Windows XP Home or
- Windows XP Professional (service pack 1)

**Be advised that at this stage, AMTU does not run on Windows Vista.**



### Software requirements (Mac OS X)

Requirement for an installation of AMTU requires to have at least OS X 10.4 (Tiger) or later installed. The program is available as Universal Binary and runs on PPC– as well as on Intel systems.



### Software requirements (Linux and BSD)

A general Linux / BSD installation is required for having AMTU installed.

### Before You Start

Before running the Amazon Merchant Transport Utility installer, you should have the following information ready for configuration of the tool:

1. Your Amazon account details, including:
  - a. Your Amazon credentials for production which are:
    - i. Your company's legal name as listed in Seller Central
    - ii. Your Amazon Merchant Username in email format
    - iii. Your Amazon Password (for production, this should be the same as for Seller Central).
    - iv. Your Amazon Merchant Token, sometimes known as Merchant Identifier, in the form M\_ABBNAME\_1234. The merchant token can be found in SellerCentral under the **Settings** → **Account settings** tab.
2. The directory in which you wish to store reports and deposit files for dispatching (note that this will be created for you if it does not exist).
3. The file format you are using for receiving reports (xml or text file). Regardless of the chosen format here, both feed formats (tab-delimited text and XML files) can always be sent via AMTU. In case you want to use XML, you need to contact Amazon's technical support as we need to configure your account respectively.
4. (optional) An email address that the Utility can contact for service notifications such as when the application starts running, and if there is a problem.
5. (optional) An SMTP mail server address for your company that can be used for sending email. This address can be retrieved from your company's email administrator or your Internet Service Provider. While not recommended, if you don't wish to receive email notifications, this is not required.
6. You can only install one instance of AMTU per computer. Each AMTU installation can only access one Amazon SellerCentral account. In case you'd like to install more than one AMTU installations on the same PC, the usage of virtualization software such as Parallels, VMWare etc. is suggested.
7. It is recommended to contact Amazon's technical support team in case you don't have access to this data.

**IMPORTANT: THIS APPLICATION MUST BE INSTALLED USING A USER ACCOUNT WITH ADMINISTRATIVE PRIVILEGES. INSTALLING THE APPLICATION WITH GENERAL USER RIGHTS WILL NOT WORK.**



## Installation Process (Windows)

The following chapter describes the installation process of AMTU on Microsoft Windows; AMTU's configuration procedure is the same for all platforms.

After downloading the **AMTInstall.exe** application from <http://amtu.sourceforge.net> (or alternatively via SellerCentral), perform the following:

1. Open the AMTInstall.exe application. This is a self-extracting "Winzip" archive which will place the application directly into the appropriate folder and install it from there.
2. Click **OK** when you are presented with a splash screen such as this:

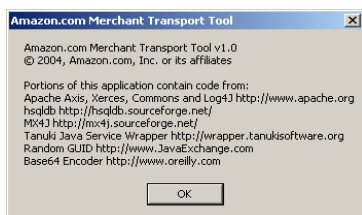

3. Next you will be prompted for a destination for the application. The default is **C:\Amazon\MerchantTransport** and this is recommended. If you wish to change this, select **Browse** and select a new location.

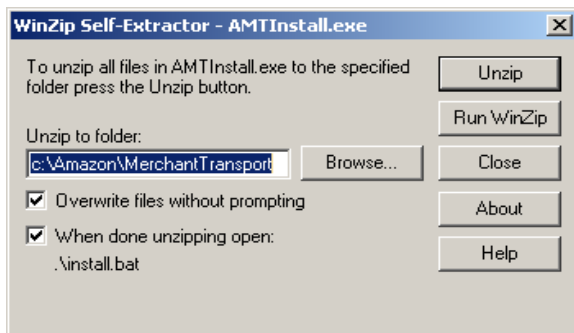

When you are satisfied with the location, select "Unzip". **It is important that the two check boxes remain checked**; otherwise your configuration will be incomplete.

- The product will then be extracted into the folder you designated in Step 3. This may take a few minutes. When complete, you will get a status message such as this:

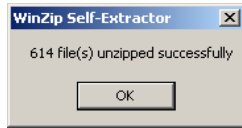

Click OK.

- The installation application (install.bat) will then run automatically. This will open a large "DOS" or "COMMAND" window where you will be prompted for your configuration parameters.

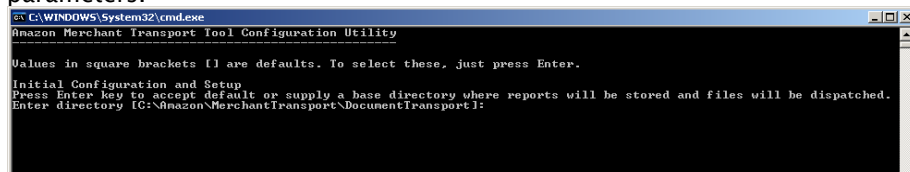

## Installation Process (Mac OS X)



This chapter describes the installation of AMTU on Mac OS X.

Requirements:

- Administrative rights
- Java Runtime 1.4.2 needs to be installed on your Mac; it also needs to be set as default Java version.
- You've already created your SellerCentral account
- Your operating system's version must be OS X 1.4 or greater. Program comes as a Universal Binary.

Check and set the Java version

Go to the *Applications* → *Utilities* → *Java* folder and start the *Java Preferences* application.

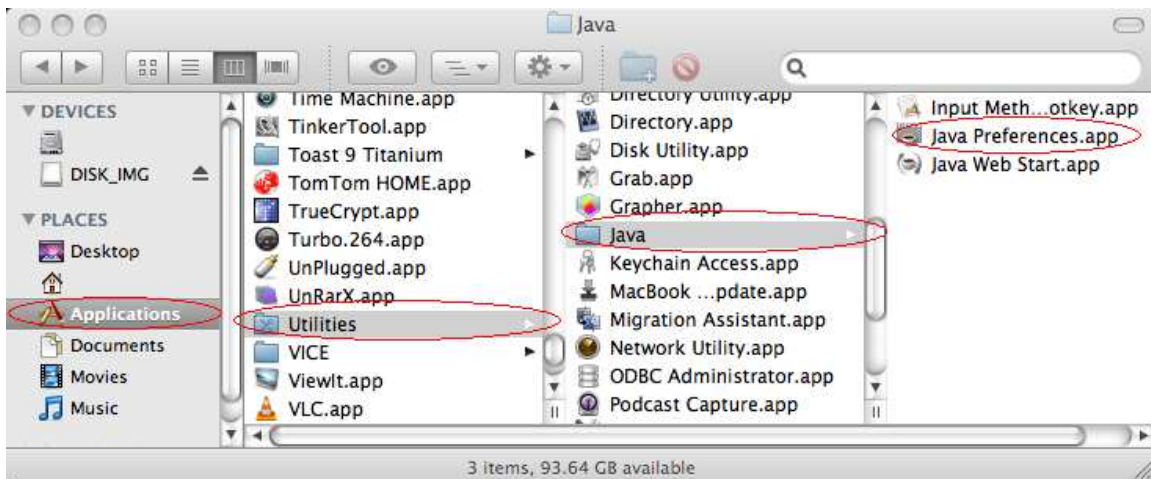

In the following dialogue, make sure that Java version 1.4.2 needs to be at the 1<sup>st</sup> position of the *Java Application Runtime Settings* list.

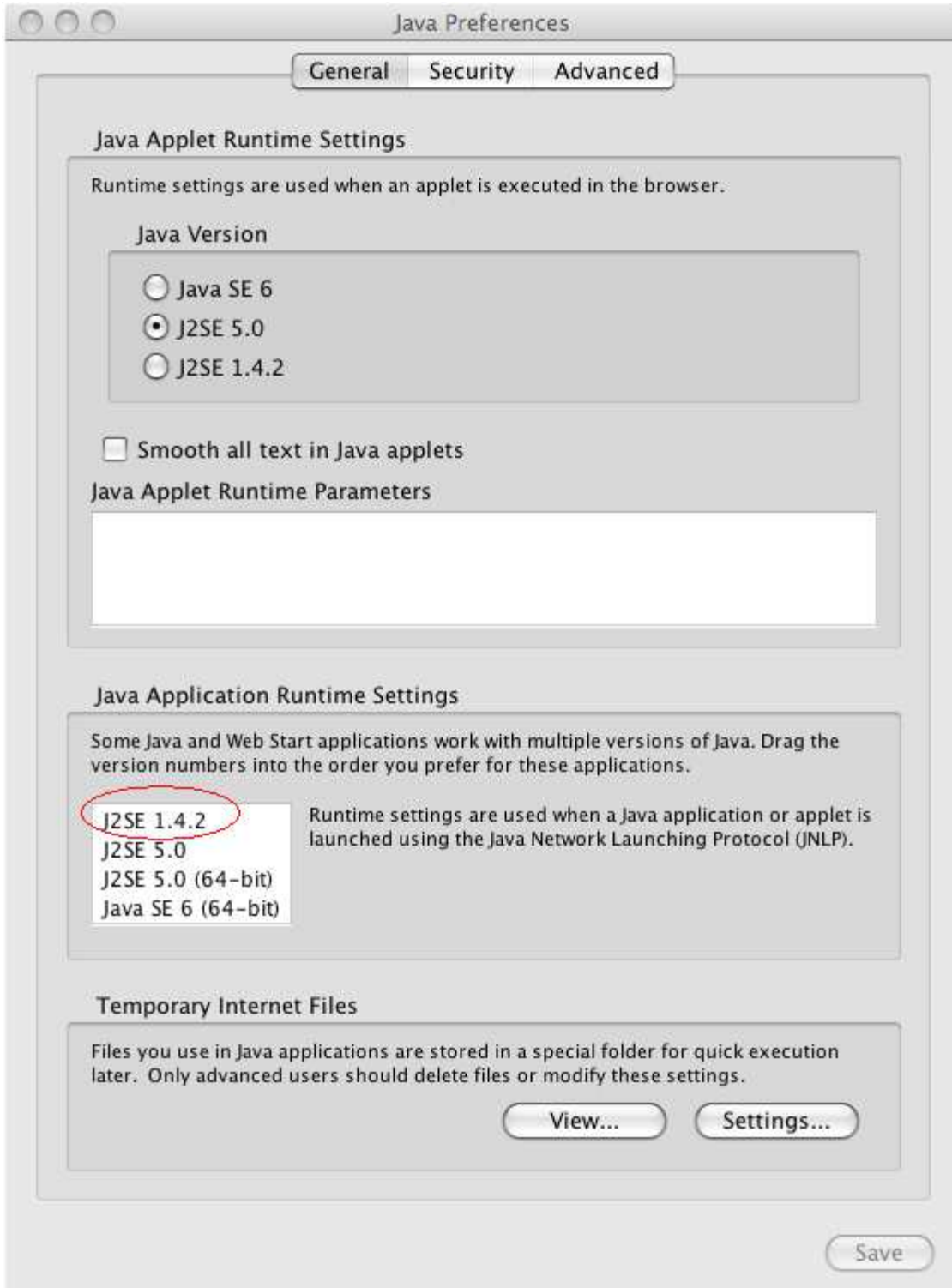

## Installing AMTU on Mac OS X

- Download the application from the <http://amtu.sourceforge.net> web site.
- Open Terminal.app and uncompress the file via `tar -xzf <file name>`
- Make sure that the environment variable `JAVA_HOME` is set and assign it, if necessary. For most cases, `JAVA_HOME` should point to `/usr`. In general terms: when you call `java -version` in *Terminal.app*, the Java runtime needs to be found and must return version 1.4.2. In case you don't set `JAVA_HOME` for the installation process, the installation will be aborted.
- Now change to the installer's directory and run the installation script (`install.sh`)

At the beginning of the installation you'll need to enter your superuser password (not visible in this screen shot).

Once entered, the program will then copy the contents of the installer's directory to `/usr/local/amtu` and start the AMTU configuration process afterwards.



```
Terminal - bash - 119x46
amtu-osx-1.0.9 jsl$ export JAVA_HOME=/usr
amtu-osx-1.0.9 jsl$ ls
ABOUT          README          configure.sh    lib             service
DocumentTransport  StartupItems    install.sh     licenses       uninstall.sh
amtu-osx-1.0.9 jsl$ ./install.sh
JAVA_HOME: /usr
AMTU_HOME: /usr/local/amtu

Installing AMTU - press return key to continue or ctrl-c to abort the installation process

Creating installation directory /usr/local/amtu
Copying program files to target directory /usr/local/amtu
Installing Service Files.....
Installing AMTU .....
Creating AMTU installation directory /Library/StartupItems/AMTU
Installing AMTU Monitor .....
Creating AMTU installation directory /Library/StartupItems/AMTU_Monitor
Changing ownership of StartupItem files to root/wheel
Assigning access rights to StartupItem folders
Invoking Configure Utility
Amazon Merchant Transport Tool Configuration Utility v0.1
-----

Values in square brackets [] are defaults. To select these, just press Enter.

What would you like to do?
 1) Exit configuration utility
 2) View/Modify application preferences
 3) View/Modify a configuration account
 4) Remove a configuration account
 5) Add a configuration account
 6) Add Amazon Web Services Information
Enter choice [1]: 1
Updating configuration... done!

Exiting Application
Starting AMTU
console message:[Starting AMTU]
Starting Amazon Merchant Transfer Utility...
Starting AMTU Monitor
console message:[Starting AMTU_Monitor]
Starting AMTU Monitor...
Validating Status Information of installed programs
Amazon Merchant Transfer Utility is running (512).
AMTU Monitor is running (528).
amtu-osx-1.0.9 jsl$
```

## Uninstalling AMTU

The program archive also contains a batch script called `uninstall.sh`. This script will shutdown all background processes and remove the installation (along with its configuration data) from `/usr/local/amtu`. In case you run the `uninstall` script directly from the program's installer directory (and not via `/usr/local/amtu`), the installation's directory won't be deleted.

### Uninstall process

- Open `Terminal.app`
- Make sure that the environment variable `JAVA_HOME` is set and assign it, if necessary. For most cases, `JAVA_HOME` should point to `/usr`. In general terms: when you call `java -version` in `Terminal.app`, the Java runtime needs to be found and must return version 1.4.2. In case you don't set `JAVA_HOME` for the installation process, the installation will be aborted.
- Go to `/usr/local/amtu` and run the `uninstall.sh` script.

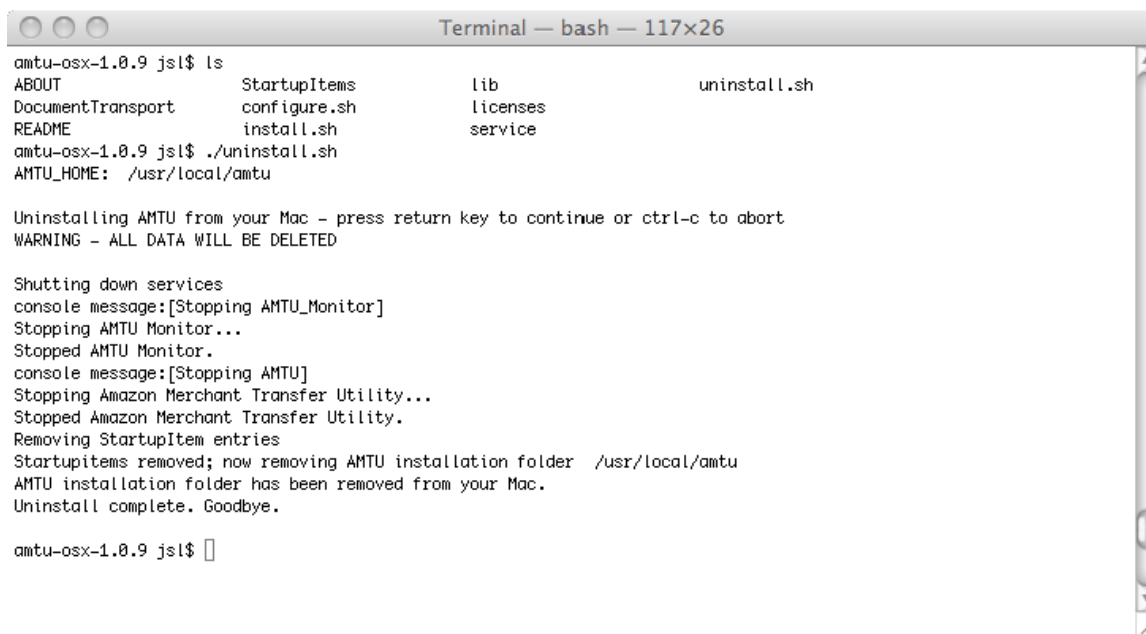

```
Terminal — bash — 117x26
amtu-osx-1.0.9 jsl$ ls
ABOUT          StartupItems    lib             uninstall.sh
DocumentTransport  configure.sh    licenses
README          install.sh      service
amtu-osx-1.0.9 jsl$ ./uninstall.sh
AMTU_HOME: /usr/local/amtu

Uninstalling AMTU from your Mac - press return key to continue or ctrl-c to abort
WARNING - ALL DATA WILL BE DELETED

Shutting down services
console message:[Stopping AMTU_Monitor]
Stopping AMTU Monitor...
Stopped AMTU Monitor.
console message:[Stopping AMTU]
Stopping Amazon Merchant Transfer Utility...
Stopped Amazon Merchant Transfer Utility.
Removing StartupItem entries
Startupitems removed; now removing AMTU installation folder /usr/local/amtu
AMTU installation folder has been removed from your Mac.
Uninstall complete. Goodbye.

amtu-osx-1.0.9 jsl$
```

## Configuration of the Amazon Merchant Transport Utility

This describes the AMTU configuration process on MS Windows; the general configuration process is the same for all supported platforms.

### Invoking Configure Utility

Amazon Merchant Transport Tool Configuration Utility v0.1

-----  
Values in square brackets [] are defaults. To select these, just press Enter.

#### Initial Configuration and Setup

Press Enter key to accept default or supply a base directory where reports will be stored and files will be dispatched.

Enter directory [C:\Amazon\MerchantTransport\DocumentTransport]:

→ **Installation directory for the program; also acts as sub-directory for the respective data transport directories.**

Choose what format you would prefer to receive your reports in

- 1) xml
- 2) text file

Enter choice [1]: **2**

→ **This is the output format for your order and settlement reports. Important: these settings must be the same as the configuration of your SellerCentral account – which can only be changed by the Amazon Technical Support team. Default setting for each SellerCentral account is “text file”; if you want to use XML, please contact the technical support.**

**This format setting does NOT define the file format that you want to use for sending data to Amazon; it only defines the expected file format for receiving files via AMTU.**

→ **The following two settings can only be used in conjunction with each other. Specifying an email address and server allows you to receive technical notification emails in case problems occur with AMTU.**

**If you don't know what to enter here, just confirm the default settings by pressing the RETURN key.**

Enter an email address that will be used for application status notifications [name@address.com]:

**youremail@yourserver.co.uk**

→ **This is an email address for program status messages only; if not required, press ENTER in order to accept the default settings.**

Enter the address of your smtp mail server (ask your mail administrator if you do not know what this is) [localhost]: **pop3.yourserver.co.uk**

→ **Enter a valid SMTP server in case you have specified an email address other than the default one. When in doubt, contact your system administrator.**

Choose your Amazon SOAP Server location

- 1) US
- 2) EU
- 3) JP

Enter choice [1]: **2**

→ Choose the appropriate locale (e.g. "2" for EU). **NOTE: you may have to re-enter this information every time you run the AMTU configuration process as it always switches back to "US"**

Do you have a MIP (Merchant Integration Platform) account for testing? [No]: **no**

→ Always select "no"; MIP is a deprecated environment that is no longer in use.

Do you have a Production account at this time? [No]: **yes**

→ Always select "yes" (even if your account is still in the so-called "Staging"/test mode)

Editing account for production

Enter merchant legal name []: **My account name**

→ Name of merchant as displayed in SellerCentral

Enter your Amazon.com username for this account []: **amazon@myshop.com**

→ SellerCentral email address

Enter your Amazon.com password for this account [\*\*\*\*\*]: **xxxxxxxx**

→ SellerCentral password for your account. Please note that the password does not get rendered illegible.

.

Enter your Amazon.com token (e.g. Q\_M\_MYNAME\_1023) for this account []: **M\_MYTOKEN\_51304**

→ The so-called Merchant Token. You can look up the items in your SellerCentral account settings (Settings → Account info; scroll down to the end of the page) or contact the Amazon technical support for further details.

Please standby while your account details are verified...

→ The program now establishes a connection to the Amazon server and validates your user credentials. In case of problems, please check if

- the program was started with Administrator / root access rights
- the given user credentials (user, password, token) are correct.

Ping was successful

→ Indicates that everything was ok. Program will now install the Windows services.

Updating configuration... done!

To alter this configuration, please use the Configuration Utility in the directory you installed this application.

Exiting Application.

Press any key to continue . . .

→ Press any key

Installing AMT as Windows Service

wrapper : Amazon Merchant Transport installed.

Installing Monitor as Windows Service

wrapper : AMT Monitor installed.

→ This will install the Amazon Merchant Transport-Process and also the AMTU monitoring program.

Starting Monitor

The AMT Monitor service is starting.

The AMT Monitor service was started successfully.

Starting AMT

The Amazon Merchant Transport service is starting..

The Amazon Merchant Transport service was started successfully.

Press any key to continue . . .

→ End of installation process

```

c:\WINDOWS\System32\cmd.exe
Amazon Merchant Transport Tool Configuration Utility

Values in square brackets [] are defaults. To select these, just press Enter.

Initial Configuration and Setup
Press Enter key to accept default or supply a base directory where reports will be stored and files will be dispatched.
Enter directory [C:\Amazon\MerchantTransport\DocumentTransport]:
Directory does not exist. Would you like directory to be created? [Yes]:
Choose what format you would prefer to receive your reports in
  1) xml
  2) text file
Enter choice [1]: 2
Enter an email address that will be used for application status notifications [name@address.com]: test@test.com
Enter the address of your smtp mail server (ask your mail administrator if you do not know what this is) [localhost]:
Do you require a MIP (Merchant Integration Platform) account for testing? [No]:
Editing account for production
Enter merchant legal name []: Test
Enter your Amazon.com username for this account []: test@test.com
Enter your Amazon.com password for this account [*****]: test
Enter your Amazon.com token (e.g. Q_M_MYNAME_1023) for this account []: Q_TEST_1234
Please standby while your account details are verified...
Ping was successful
Updating configuration... done!

To alter this configuration, please use the Configuration Utility in the directory you installed this application.

Exiting Application
Press any key to continue . . .
Installing AMT as Windows Service.
wrapper : Amazon Merchant Transport installed.
Installing Monitor as Windows Service.
wrapper : AMT Monitor installed.
Starting Monitor
The AMT Monitor service is starting..
The AMT Monitor service was started successfully.

Starting AMT
The Amazon Merchant Transport service is starting..
The Amazon Merchant Transport service was started successfully.

Press any key to continue . . . _

```

## Using the Amazon Merchant Transport Utility

### The Folder Structure

There are two types of folders located in the base folder you designated during the configuration process: a **logs** folder and an **environment** folder.

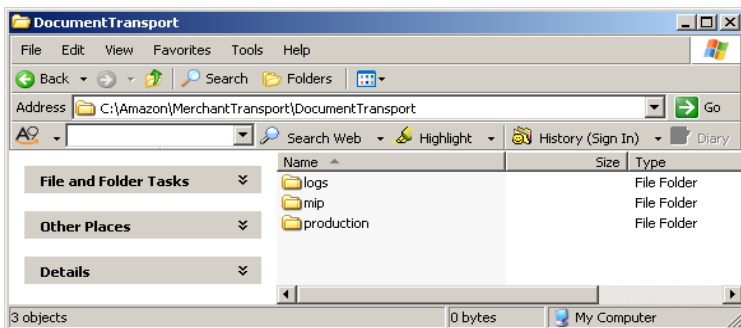

The logs folder contains the **audit log**, the **error log** and a **debug log**. The **audit log** records every activity the Utility is performing, such as dispatching files, checking feed status and downloading reports. The **error log** shows specific errors which occurred while trying to perform these activities. The **debug log** should be used only by Amazon technical staff for debugging problems.

An **environment** folder is created for each of the environments (example below shows the **production** environment; see AMTU configuration process). Each environment folder has the same folder structure:

- **failed**
- **outgoing**
- **processingreports**
- **reports**
- **sent**
- **temp**

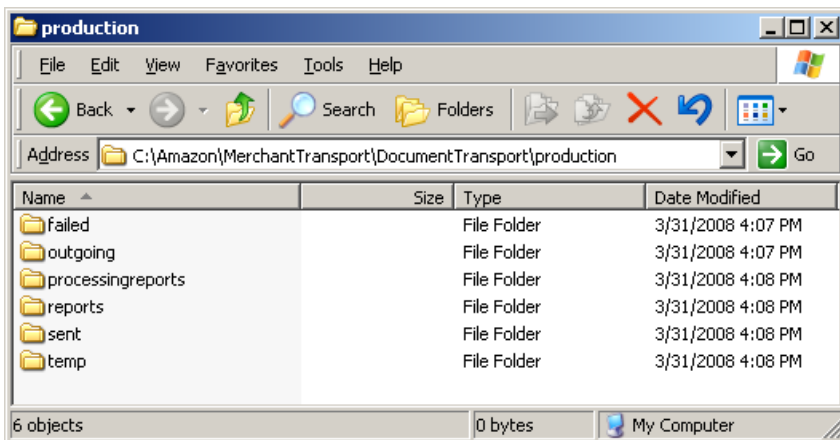

These folders serve as the main control panel for the Utility. The folders are used in the following ways:

Folder	Description
<b>failed</b>	This is where a feed will be moved if it cannot be sent to Amazon for some reason. The reason will be listed in the <b>Audit Log</b> . Note that this is not for feeds that Amazon is unable to process, but rather feeds that fail to be sent at all.
<b>outgoing</b>	This is the place to deposit any feed file that needs to be sent to Amazon. If it is recognized as valid, it will be sent to Amazon the next time the batch service runs.
<b>processingreports</b>	The Utility will place processing reports here using the name <b>PROCESSINGxxxxxx.txt</b> where <b>xxxxxx</b> is the Batch Reference Number. This number can be used to work out which processing report pertains to which feed.
<b>reports</b>	The Utility will place order and settlement reports in this location. These will be named by the type of report they are.
<b>sent</b>	Any successful feed will be moved here once sent to Amazon. It will be renamed to <b>filename.ext.xxxxxx</b> where <b>xxxxxx</b> is the Batch Reference Number.
<b>temp</b>	This folder is used by the Utility during the dispatch process.

### Dispatching Files

Sending a file is extremely easy using the Transport Utility. Simply drag and drop or save files to be sent into the **outgoing** directory for the environment (e.g. **production**) you wish to send to. The file **MUST** have a suffix of **.txt** for text (flat) files or **.xml** for xml files, otherwise it will not be picked up. It is also highly recommended that each file deposited is given a unique name.

When the dispatch process runs, it will attempt to recognize the file type and send it to Amazon. If it cannot recognize the file or cannot send it to Amazon for any reason, the file will be moved to the **failed** directory and the reason for failure logged in the **audit log**. If it is successful, the Amazon Batch Reference Number will be appended to the filename and it will be moved to the **sent** folder.

### Getting Processing Reports

The Amazon Merchant Transport Utility automatically checks for processing reports for any feeds sent using the utility. It will check the status consistently until a processing report is available, logging the status update in the audit log. Once the status is "Done", the processing report will be downloaded to the **processingreports** directory. You can find the processing report for your feed by looking for the Batch Reference Number in the filename of the report from the suffix on the feed in the sent folder. Also, the **Audit Log** will contain this information.

### Getting Order and Settlement Reports

Similarly, the order and settlement reports are automatically downloaded from the server and will be saved to the **reports** directory when they become available on the Amazon server. See the

“Timing of Events” section for more information as to when this occurs. The download will also be logged in the **Audit Log**.

### **Uninstalling the Amazon Merchant Transport Utility**

To uninstall the Utility, simply double click on the **Uninstall.bat** icon in the folder where the application was installed (e.g. C:\Amazon\MerchantTransport). This will shutdown and remove the application service, as well as removing all registry entries and preferences. Once this is done, you can delete the folders yourself when you have removed any of the reports or past feeds you want to keep. If you do not delete the folder, the Utility can be reinstalled by simply clicking the Install.bat icon in the installation directory.

### 3. How the Transport Utility Works

This section describes in detail how the Utility operates behind the scenes. Since it is a background application, understanding how often the application runs and when to expect reports will assist in using the application and integrating with other applications and services.

#### Timing of Events

The application is currently set to the following (pre-defined) intervals for each activity:

Activity	Interval
Dispatching Feeds	Every 5 minutes
Checking for Processing Reports	Every 5 minutes
Checking for Order Reports	Every 15 minutes
Checking for Settlement Reports	Every 12 hours
Monitoring of the Utility Itself	Every minute - reporting an error if there is no response in 5 minutes.

#### Detailed Description of the Dispatch Process

1. The process starts up and checks the **outgoing** directory for any **xml** or **txt** files.
2. These files are then checked to see if they can be recognized as a valid Amazon feed type. If so, they are moved to the **temp** folder. If not, they are moved to the **failed** folder.
3. This final list of files is then sent to Amazon using SOAP to identify the merchant and file type.
4. If all is as expected, Amazon will return a Batch Reference Number which will be stored against the feed.
5. If this number was returned, the feed is moved to the **sent** folder and renamed to include the batch reference as a suffix.
6. If no number or an error was returned, the feed is moved to the **failed** folder.

#### Detailed Description of the Processing Report Retrieval Process

1. The process starts up and generates a list of all feeds sent by the tool which do not have a status of **Done** or **Failed**.
2. The batch references for each of these is sent to Amazon.
3. If Amazon returns the status as anything except **Done**, the status is merely logged.
4. If Amazon returns a status of **Done**, the process will retrieve the processing report from Amazon and save it into the **processingreports** folder.

#### Detailed Description of the Report Retrieval Process

1. The process starts up and requests a list of pending reports.
2. If any reports exist, these are downloaded to the **reports** folder.

## 4. Frequently Asked Questions

### How do I check the status of a feed I have dispatched?

Check the **audit log** using either the filename or the batch reference number. This status will be updated every 5 minutes while checking for processing reports.

### How do I check for application errors?

Check the **error log**. This log is time stamped. Any application errors will be logged here.

### How do I check if my feed did not get dispatched?

Check the **failed** folder. If there are any feeds in there, check the **Audit Log** for that feed's filename. The reason for failure will be logged in the **audit log**.

### How do I check if my feed failed at Amazon?

Check the processing report in the **processingreports** folder that has the same batch reference number that was appended to the name of your feed filename in the **sent** folder. Open it up and there will be a list explaining how many records were submitted, how many failed and details of errors encountered if any.

### How do I change the root folder, report format or notification details?

From the installation directory, run the **Configure.bat** application. Select option **2) View/Modify application preferences** and press enter. If you wish to change the details, enter them at the prompt, else just press enter to keep the currently stored value. When you are finished, select option 1 at the menu to exit the configuration utility. Note that some of these options may not be picked up until the application or the computer is restarted.

### How do I change my account credentials?

From the installation directory, run the **Configure.bat** application. Select option **3) View/Modify a configuration account** and press enter. Select the account you wish to modify by typing the number corresponding to it and press Enter. If you wish to change the shown details, enter them at the prompt, else just press enter to keep the currently stored value. When you are finished, select option 1 at the menu to exit the configuration utility.

We recommend to restart your computer after applying changes to the overall AMTU configuration.

### How do I stop/restart the Amazon Merchant Transport Utility?

Note: This procedure expects some knowledge of Microsoft Windows Services and Administrative User Privileges to perform.

The Utility runs as a Windows Service and can be controlled through the Services control panel (in Windows XP this is in **Control Panel**→**Administrative Tools**→**Services** or alternatively by running the **services.msc** program via **Start** → **Run**.

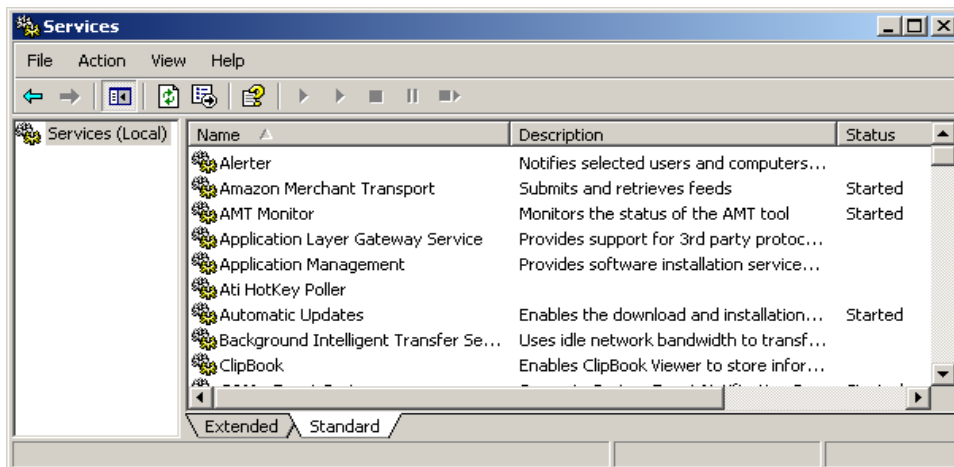

The services to control are the **Amazon Merchant Transport** service which is the main utility and the **AMT Monitor** which is the application health monitoring service. To restart, only the **Amazon Merchant Transport** service needs to be stopped and started. To stop the application, it is recommended to stop both else application monitoring emails will be sent.

## 5. Troubleshooting

### Cannot Install the Application

Check the following:

1. Make sure you are trying to install it with a user that has Administrative rights on the machine. If you do not, please arrange with your administrator to install this on your behalf, or to provide you with the rights to do so.
2. Make sure you have adequate disk space as per the system requirements.
3. If you unchecked any of the checkboxes during the installation process, you may need to manually run the **install.bat** file that was placed into the installation directory.

### Credentials Cannot Be Verified During Configuration

If the error is that your credentials are incorrect, check:

1. That you are not trying to use your **production** credentials on **mip** or vice versa. If you are doing this, you can edit the credentials, or check with Amazon that they are correct. The **mip** platform has been deprecated and is no longer used.
2. That you are using the correct token. If this is incorrect, you should correct this value using the procedure described above in “How do I change my account credentials?”
3. Make sure to run the installer with administrative rights. Without doing so, your user credentials will be rejected as “invalid”.

If the error is a network connectivity issue, check:

1. That you can successfully navigate to other websites like [www.amazon.com](http://www.amazon.com) on the machine you are running this from. If not, you may need to check network connections or ask your helpdesk or network administrator for assistance.
2. Check that you are not behind any proxies or firewalls that could be impeding the communication. If this is the case, you may need to run this application from a server that is outside the proxy, or find another workaround so that the application can directly connect to the Amazon web server via HTTPS (ports 80 and 443 must not be blocked)

### Feeds are Not Being Sent

Check the **audit log** for the feed filename. This will let you know why it is failing. If there is a connectivity issue, check the above credentials and network connectivity steps. Also ensure your feed is in the correct format as dictated in the templates (for text files) or xsds (for xml files). If the format is wrong enough for the feed to be unrecognized, it will not be sent. The feed must also end in a **.txt** or a **.xml** suffix.

## Reports are Not Being Downloaded

Check the **audit** and **error** logs for any errors. If there are no errors but no reports are being downloaded for over 24 hours, check with Amazon to ensure you are:

- a) Getting orders/settlements are due.
- b) You have any outstanding reports.

Let Amazon know you are using this utility so they are aware of how the reports are being downloaded.

In case you have configured AMTU for XML usage:

Issuing a manual request for an order report in SellerCentral via **Orders → Order Reports** may result in having your account re-configured for text-file usage. Don't issue a manual request for an order report in SellerCentral if you are configured for XML.

## Licenses

This is a list of third-party open-source applications and their respective licenses. All licenses may be found in the licenses directory with the exception of the Sun Java licenses which can be found in the JRE directory.

### Apache (Axis, Commons, Log4J, Xerces)

```

/* =====
 * The Apache Software License, Version 1.1
 *
 * Copyright (c) 2002-2003 The Apache Software Foundation. All rights
 * reserved.
 *
 * Redistribution and use in source and binary forms, with or without
 * modification, are permitted provided that the following conditions
 * are met:
 *
 * 1. Redistributions of source code must retain the above copyright
 * notice, this list of conditions and the following disclaimer.
 *
 * 2. Redistributions in binary form must reproduce the above copyright
 * notice, this list of conditions and the following disclaimer in
 * the documentation and/or other materials provided with the
 * distribution.
 *
 * 3. The end-user documentation included with the redistribution, if
 * any, must include the following acknowledgement:
 *
 * "This product includes software developed by the
 * Apache Software Foundation (http://www.apache.org/)."
 * Alternately, this acknowledgement may appear in the software itself,
 * if and wherever such third-party acknowledgements normally appear.
 *
 * 4. The names "The Jakarta Project", "Commons", and "Apache Software
 * Foundation" must not be used to endorse or promote products derived
 * from this software without prior written permission. For written
 * permission, please contact apache@apache.org.
 *
 * 5. Products derived from this software may not be called "Apache"
 * nor may "Apache" appear in their names without prior written
 * permission of the Apache Software Foundation.
 *
 * THIS SOFTWARE IS PROVIDED ``AS IS'' AND ANY EXPRESSED OR IMPLIED
 * WARRANTIES, INCLUDING, BUT NOT LIMITED TO, THE IMPLIED WARRANTIES
 * OF MERCHANTABILITY AND FITNESS FOR A PARTICULAR PURPOSE ARE
 * DISCLAIMED. IN NO EVENT SHALL THE APACHE SOFTWARE FOUNDATION OR
 * ITS CONTRIBUTORS BE LIABLE FOR ANY DIRECT, INDIRECT, INCIDENTAL,
 * SPECIAL, EXEMPLARY, OR CONSEQUENTIAL DAMAGES (INCLUDING, BUT NOT
 * LIMITED TO, PROCUREMENT OF SUBSTITUTE GOODS OR SERVICES; LOSS OF
 * USE, DATA, OR PROFITS; OR BUSINESS INTERRUPTION) HOWEVER CAUSED AND
 * ON ANY THEORY OF LIABILITY, WHETHER IN CONTRACT, STRICT LIABILITY,
 * OR TORT (INCLUDING NEGLIGENCE OR OTHERWISE) ARISING IN ANY WAY OUT
 * OF THE USE OF THIS SOFTWARE, EVEN IF ADVISED OF THE POSSIBILITY OF
 * SUCH DAMAGE.
 * =====
 *
 * This software consists of voluntary contributions made by many
 * individuals on behalf of the Apache Software Foundation. For more
 * information on the Apache Software Foundation, please see
 * <http://www.apache.org/>.
 */

```

**MX4J**

```
/* =====
 * The MX4J License, Version 1.0
 *
 * Copyright (c) 2001 MX4J. All rights reserved.
 *
 * Redistribution and use in source and binary forms, with or without
 * modification, are permitted provided that the following conditions
 * are met:
 *
 * 1. Redistributions of source code must retain the above copyright
 * notice, this list of conditions and the following disclaimer.
 *
 * 2. Redistributions in binary form must reproduce the above copyright
 * notice, this list of conditions and the following disclaimer in
 * the documentation and/or other materials provided with the
 * distribution.
 *
 * 3. The end-user documentation included with the redistribution,
 * if any, must include the following acknowledgment:
 *     "This product includes software developed by the
 *     MX4J project (http://mx4j.sourceforge.net)."
 * Alternately, this acknowledgment may appear in the software itself,
 * if and wherever such third-party acknowledgments normally appear.
 *
 * 4. The names "MX4J" and "mx4j" must not be used to endorse or promote
 * products derived from this software without prior written
 * permission. For written permission, please contact
 * biorn_steedom@users.sourceforge.net
 *
 * 5. Products derived from this software may not be called "MX4J",
 * nor may "MX4J" appear in their name, without prior written
 * permission of Simone Bordet.
 *
 * THIS SOFTWARE IS PROVIDED ``AS IS'' AND ANY EXPRESSED OR IMPLIED
 * WARRANTIES, INCLUDING, BUT NOT LIMITED TO, THE IMPLIED WARRANTIES
 * OF MERCHANTABILITY AND FITNESS FOR A PARTICULAR PURPOSE ARE
 * DISCLAIMED. IN NO EVENT SHALL CARLOS QUIROZ OR
 * ITS CONTRIBUTORS BE LIABLE FOR ANY DIRECT, INDIRECT, INCIDENTAL,
 * SPECIAL, EXEMPLARY, OR CONSEQUENTIAL DAMAGES (INCLUDING, BUT NOT
 * LIMITED TO, PROCUREMENT OF SUBSTITUTE GOODS OR SERVICES; LOSS OF
 * USE, DATA, OR PROFITS; OR BUSINESS INTERRUPTION) HOWEVER CAUSED AND
 * ON ANY THEORY OF LIABILITY, WHETHER IN CONTRACT, STRICT LIABILITY,
 * OR TORT (INCLUDING NEGLIGENCE OR OTHERWISE) ARISING IN ANY WAY OUT
 * OF THE USE OF THIS SOFTWARE, EVEN IF ADVISED OF THE POSSIBILITY OF
 * SUCH DAMAGE.
 * =====
 *
 * This software consists of voluntary contributions made by many
 * individuals on behalf of MX4J. For more information on
 * MX4J, please see
 * <http://mx4j.sourceforge.net>.
 */
```

## HSQLDB

### COPYRIGHTS AND LICENSES

This product includes Hypersonic SQL.

ORIGINAL LICENSE (a.k.a. "hypersonic\_lic.txt")

For content, code, and products originally developed by Thomas Mueller and the Hypersonic SQL Group:

Copyright (c) 1995-2000 by the Hypersonic SQL Group. All rights reserved.

Redistribution and use in source and binary forms, with or without modification, are permitted provided that the following conditions are met:

- Redistributions of source code must retain the above copyright notice, this list of conditions and the following disclaimer.
- Redistributions in binary form must reproduce the above copyright notice, this list of conditions and the following disclaimer in the documentation and/or other materials provided with the distribution.
- All advertising materials mentioning features or use of this software must display the following acknowledgment: "This product includes Hypersonic SQL."
- Products derived from this software may not be called "Hypersonic SQL" nor may "Hypersonic SQL" appear in their names without prior written permission of the Hypersonic SQL Group.
- Redistributions of any form whatsoever must retain the following acknowledgment: "This product includes Hypersonic SQL."

This software is provided "as is" and any expressed or implied warranties, including, but not limited to, the implied warranties of merchantability and fitness for a particular purpose are disclaimed. In no event shall the Hypersonic SQL Group or its contributors be liable for any direct, indirect, incidental, special, exemplary, or consequential damages (including, but not limited to, procurement of substitute goods or services; loss of use, data, or profits; or business interruption). However caused any on any theory of liability, whether in contract, strict liability, or tort (including negligence or otherwise) arising in any way out of the use of this software, even if advised of the possibility of such damage.

This software consists of voluntary contributions made by many individuals on behalf of the Hypersonic SQL Group.

For work added by the HSQL Development Group (a.k.a. hsqldb\_lic.txt):

For content, code, and products subsequently developed by the hsqldb Development Group:

Copyright (c) 2001-2002, The HSQL Development Group

All rights reserved.

Redistribution and use in source and binary forms, with or without modification, are permitted provided that the following conditions are met:

Redistributions of source code must retain the above copyright notice, this list of conditions and the following disclaimer, including earlier license statements (above) and comply with all above license conditions.

Redistributions in binary form must reproduce the above copyright notice, this list of conditions and the following disclaimer in the documentation and/or other materials provided with the distribution, including earlier license statements (above) and comply with all above license conditions.

Neither the name of the HSQL Development Group nor the names of its contributors may be used to endorse or promote products derived from this software without specific prior written permission.

THIS SOFTWARE IS PROVIDED BY THE COPYRIGHT HOLDERS AND CONTRIBUTORS "AS IS" AND ANY EXPRESS OR IMPLIED WARRANTIES, INCLUDING, BUT NOT LIMITED TO, THE IMPLIED WARRANTIES OF MERCHANTABILITY AND FITNESS FOR A PARTICULAR PURPOSE ARE DISCLAIMED. IN NO EVENT SHALL HSQL DEVELOPMENT GROUP, HSQLDB.ORG, OR CONTRIBUTORS BE LIABLE FOR ANY DIRECT, INDIRECT, INCIDENTAL, SPECIAL, EXEMPLARY, OR CONSEQUENTIAL DAMAGES (INCLUDING, BUT NOT LIMITED TO, PROCUREMENT OF SUBSTITUTE GOODS OR SERVICES; LOSS OF USE, DATA, OR PROFITS; OR BUSINESS INTERRUPTION) HOWEVER CAUSED AND ON ANY THEORY OF LIABILITY, WHETHER IN CONTRACT, STRICT LIABILITY, OR TORT (INCLUDING NEGLIGENCE OR OTHERWISE) ARISING IN ANY WAY OUT OF THE USE OF THIS SOFTWARE, EVEN IF ADVISED OF THE POSSIBILITY OF SUCH DAMAGE.

## Tanuki Java Service Wrapper

Copyright (c) 1999, 2004 Tanuki Software

Permission is hereby granted, free of charge, to any person obtaining a copy of the Java Service Wrapper and associated documentation files (the "Software"), to deal in the Software without restriction, including without limitation the rights to use, copy, modify, merge, publish, distribute, sub-license, and/or sell copies of the Software, and to permit persons to whom the Software is furnished to do so, subject to the following conditions:

The above copyright notice and this permission notice shall be included in all copies or substantial portions of the Software.

THE SOFTWARE IS PROVIDED "AS IS", WITHOUT WARRANTY OF ANY KIND, EXPRESS OR IMPLIED, INCLUDING BUT NOT LIMITED TO THE WARRANTIES OF MERCHANTABILITY, FITNESS FOR A PARTICULAR PURPOSE AND NON-INFRINGEMENT. IN NO EVENT SHALL THE AUTHORS OR COPYRIGHT HOLDERS BE LIABLE FOR ANY CLAIM, DAMAGES OR OTHER LIABILITY, WHETHER IN AN ACTION OF CONTRACT, TORT OR OTHERWISE, ARISING FROM, OUT OF OR IN CONNECTION WITH THE SOFTWARE OR THE USE OR OTHER DEALINGS IN THE SOFTWARE.

Portions of the Software have been derived from source code developed by Silver Egg Technology under the following license:  
Copyright (c) 2001 Silver Egg Technology

Permission is hereby granted, free of charge, to any person obtaining a copy of this software and associated documentation files (the "Software"), to deal in the Software without restriction, including without limitation the rights to use, copy, modify, merge, publish, distribute, sub-license, and/or sell copies of the Software, and to permit persons to whom the Software is furnished to do so, subject to the following conditions:

The above copyright notice and this permission notice shall be included in all copies or substantial portions of the Software.